

# High Peak

## Census 2001 and Access to Services Focus on Rural Areas

High Peak is in the East Midlands Government Office Region

Map of the Government Office Region showing Authority boundaries and shaded by Output Area according to the urban / rural definition.

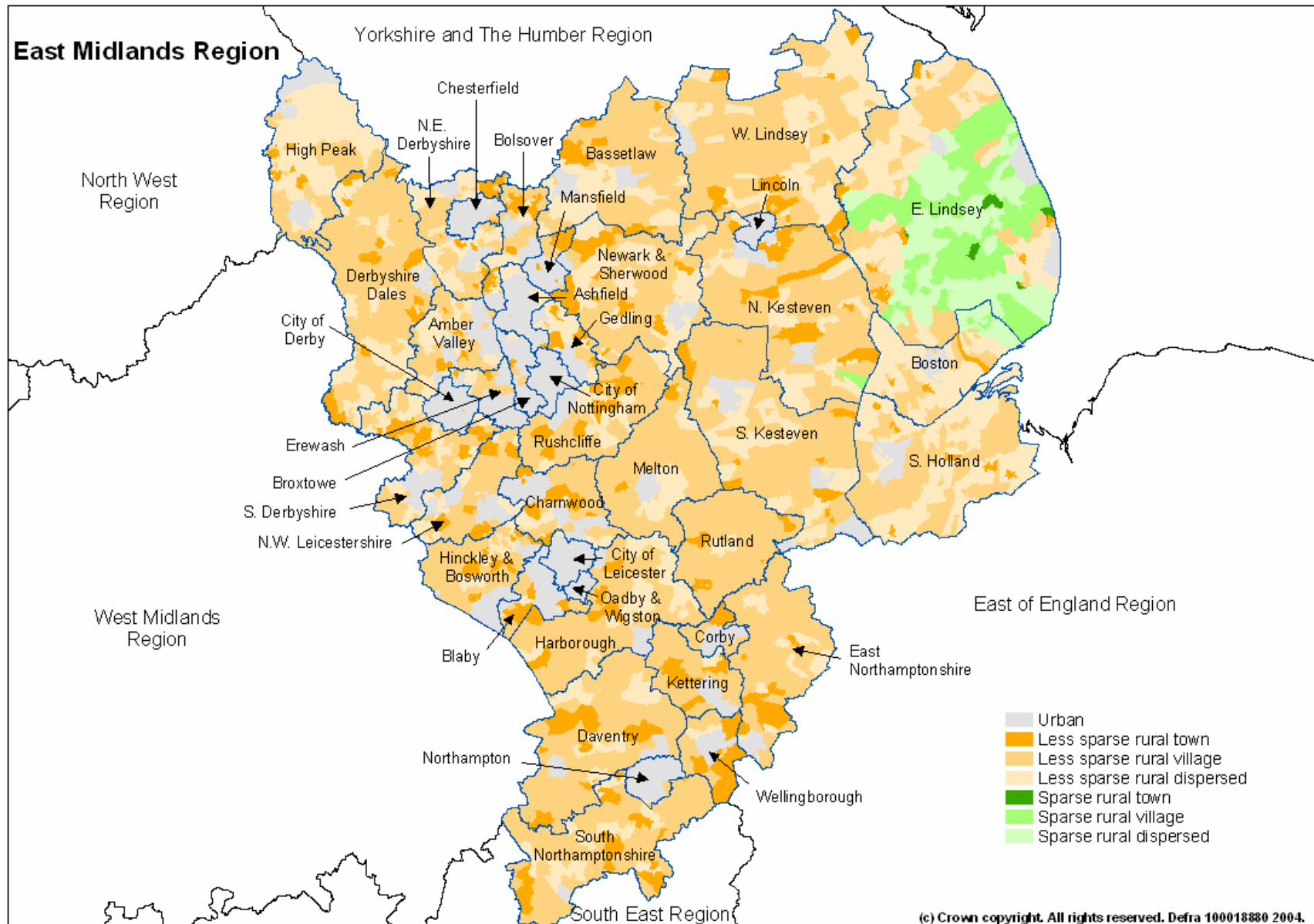

## Population

In High Peak 43.5% of people live in rural areas, compared with 29.5% in the Government Office Region. Within the rural areas all people live in less sparse areas

	High Peak			East Midlands		
	Male	Female	Total	Male	Female	Total
Urban	24,867	25,676	50,543	1,438,338	1,501,642	2,939,980
Rural	19,304	19,586	38,890	610,520	621,674	1,232,194
Less Sparse	19,304	19,586	38,890	591,557	602,714	1,194,271
Town	10,990	11,191	22,181	313,742	325,980	639,722
Village	4,773	4,898	9,671	226,340	225,528	451,868
Dispersed	3,541	3,497	7,038	51,475	51,206	102,681
Sparse	-	-	-	18,963	18,960	37,923
Town	-	-	-	3,727	4,030	7,757
Village	-	-	-	10,726	10,461	21,187
Dispersed	-	-	-	4,510	4,469	8,979
Total	44,171	45,262	89,433	2,048,858	2,123,316	4,172,174
Percentage rural	43.7	43.3	43.5	29.8	29.3	29.5

Source table from the Census: UV03 Gender

Proportion of the population of the Authority living in rural towns, villages and dispersed areas compared with the Government Office Region and England.

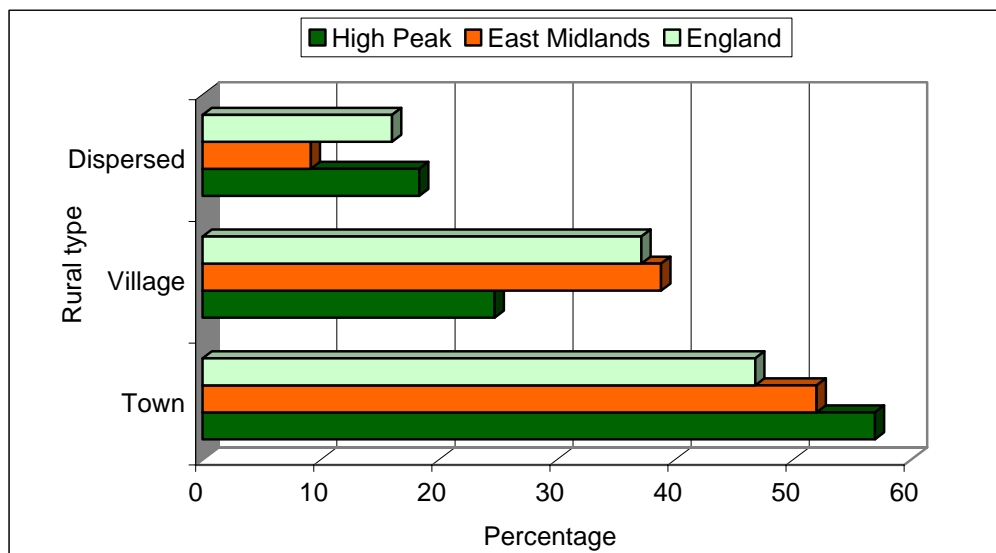

Source table from the Census: UV03 Gender

## Age

In High Peak 5.2% of the population live in rural areas and are under 10 years old. 10.5% of the Authority's population live in rural areas and are under 19 years of age. 5.1% are aged 70 or over and live in rural areas.

### Total population within the Authority, broken down by age.

Age	Total	Totals		Rural breakdown						% Rural
		Urban	Rural	Towns		Villages		Dispersed		
				Less sparse	Sparse	Less sparse	Sparse	Less sparse	Sparse	
Under 10	11,093	6,448	4,645	2,742	-	1,126	-	777	-	41.9
10 to 19	11,470	6,724	4,746	2,779	-	1,095	-	872	-	41.4
20 to 29	8,680	5,216	3,464	2,196	-	760	-	508	-	39.9
30 to 39	14,166	8,236	5,930	3,518	-	1,411	-	1,001	-	41.9
40 to 49	13,179	7,438	5,741	3,146	-	1,439	-	1,156	-	43.6
50 to 59	12,417	6,476	5,941	3,176	-	1,566	-	1,199	-	47.8
60 to 69	8,348	4,572	3,776	1,985	-	1,051	-	740	-	45.2
70 to 79	6,185	3,306	2,879	1,658	-	754	-	467	-	46.5
80 to 89	3,176	1,792	1,384	787	-	370	-	227	-	43.6
90 and over	601	327	274	156	-	64	-	54	-	45.6
	89,315	50,535	38,780	22,143	-	9,636	-	7,001	-	43.4

Source table from the Census: UV04 Age

### Age of the population in urban/rural parts of the Authority and totals for the Government Office Region.

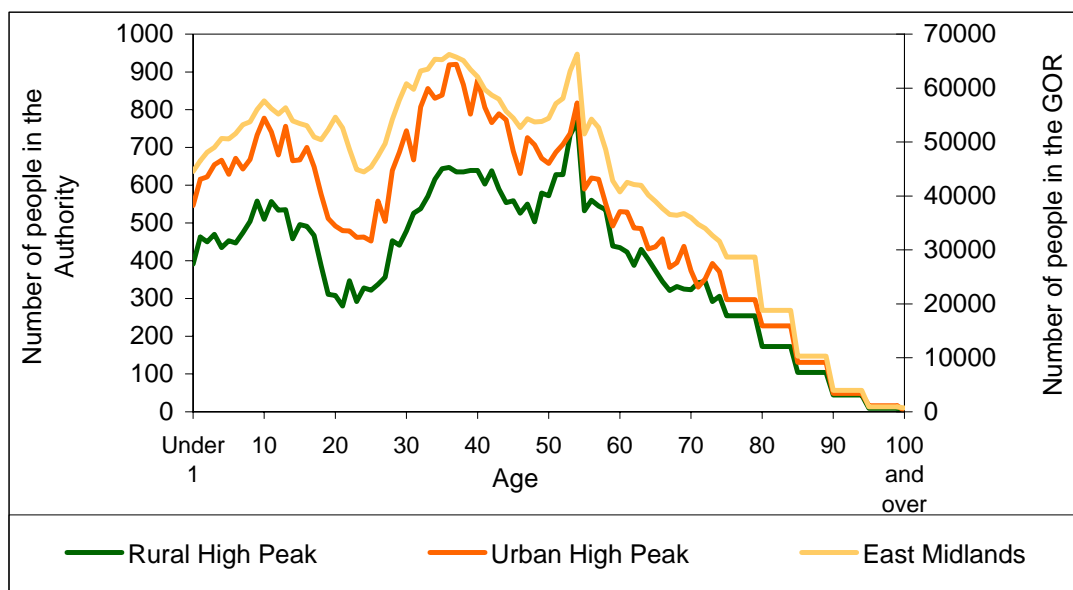

Source table from the Census: UV04 Age

Proportion of children under 5 split by the urban rural definition, for the Authority and the Government Office Region

Authority:  
High Peak  
Number of under 5's: 5,400

Government Office Region:  
East Midlands  
Number of under 5's: 238,900

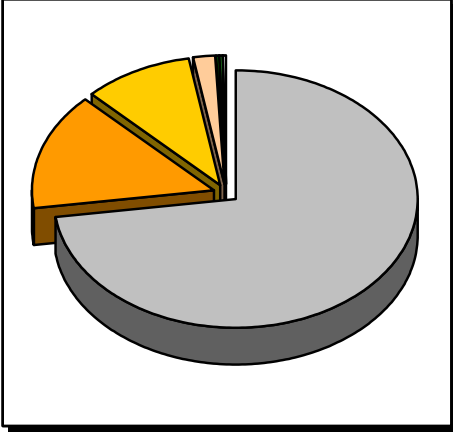
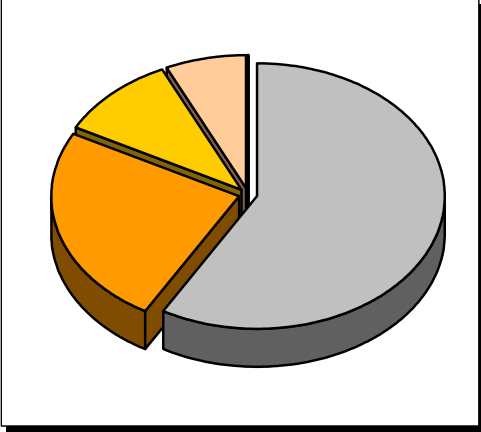

- Urban
- Less Sparse Rural Town
- Less Sparse Rural Village
- Less Sparse Rural Dispersed
- Sparse Rural Town
- Sparse Rural Village
- Sparse Rural Dispersed

Source table from the Census: UV04 Age

## Marital Status

The 'Marital Status' table (UV07) classifies all people (i.e. from babies upwards) according to their marital status. To create the following table *it has been assumed* that all people aged under 16 would be in the "single – never married" category. All people under 16 years of age have been deducted from the original "single – never married" figures on the marital status to estimated figures on the marital status of people aged 16 or over.

### Estimated number of people in the Authority and Government Office Region aged 16 or over, by marital status

	Single (never married)	Married (first marriage)	Re-married	Separated (but still legally married)	Divorced	Widowed
<b>High Peak</b>						
Urban	10,772	17,792	3,340	1,001	3,417	3,492
Rural	7,567	15,194	2,734	663	2,487	2,515
Less Sparse	7,567	15,194	2,734	663	2,487	2,515
Town	4,540	8,300	1,454	404	1,460	1,485
Village	1,729	4,022	708	153	604	615
Dispersed	1,298	2,872	572	106	423	415
Sparse	-	-	-	-	-	-
Town	-	-	-	-	-	-
Village	-	-	-	-	-	-
Dispersed	-	-	-	-	-	-
<b>Total</b>	<b>18,339</b>	<b>32,986</b>	<b>6,074</b>	<b>1,664</b>	<b>5,904</b>	<b>6,007</b>
<b>East Midlands</b>						
Urban	704,407	1,004,965	179,179	57,445	197,626	197,722
Rural	219,833	501,466	96,845	20,080	74,434	81,368
<b>Total</b>	<b>924,240</b>	<b>1,506,431</b>	<b>276,024</b>	<b>77,525</b>	<b>272,060</b>	<b>279,090</b>

Source tables from the Census: UV04 Age and UV07 Marital Status

### Estimated proportions of people aged 16 or over in rural parts of the Authority, by marital status.

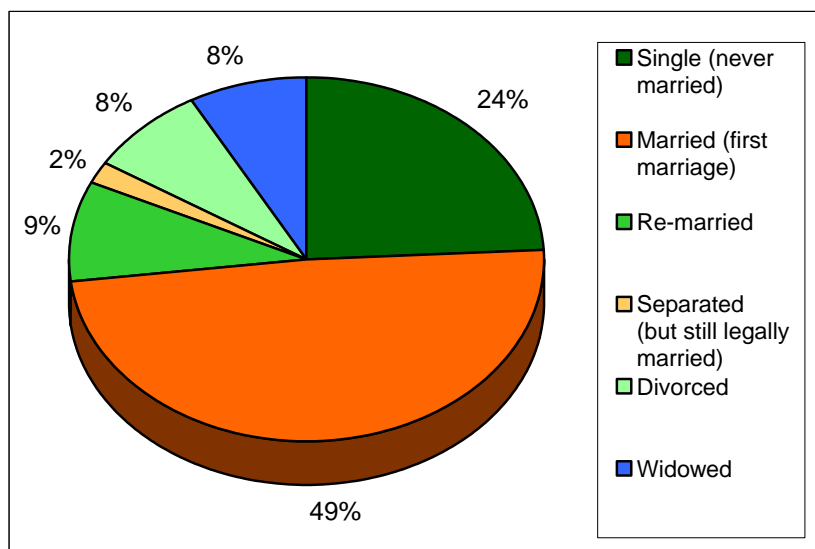

Source tables from the Census: UV04 Age and UV07 Marital Status

## Household composition

In High Peak 43.8% of households are in rural areas. 26.3% of rural households are single person households. 7.5% of rural households are lone parent family households.

### Number of households, by composition of the household

	Urban Total	Rural						% rural	
		Total	Less sparse			Sparse			
			Town	Village	Dispersed	Town	Village	Dispersed	
Total number of households	20,815	16,229	9,235	4,134	2,860	-	-	-	43.8
One person household	5,795	4,267	2,537	1,085	645	-	-	-	42.4
pensioner	2,980	2,246	1,347	570	329	-	-	-	43.0
other	2,815	2,021	1,190	515	316	-	-	-	41.8
All pensioner family	1,679	1,559	861	438	260	-	-	-	48.1
Married couple family	8,403	7,039	3,832	1,837	1,370	-	-	-	45.6
no children	2,921	2,710	1,403	758	549	-	-	-	48.1
with one dependent child	1,507	1,145	629	300	216	-	-	-	43.2
with two or more dependent children	2,657	2,120	1,213	523	384	-	-	-	44.4
all children non-dependent	1,318	1,064	587	256	221	-	-	-	44.7
Cohabiting couple family	1,963	1,498	889	347	262	-	-	-	43.3
no children	1,038	837	516	183	138	-	-	-	44.6
with one dependent child	394	290	164	73	53	-	-	-	42.4
two or more dependent children	452	293	167	73	53	-	-	-	39.3
all children non-dependent	79	78	42	18	18	-	-	-	49.7
Lone parent family	2,051	1,213	773	273	167	-	-	-	37.2
with one dependent child	776	346	244	68	34	-	-	-	30.8
with two or more dependant children	585	343	225	68	50	-	-	-	37.0
all children non-dependent	690	524	304	137	83	-	-	-	43.2
Other households	924	653	343	154	156	-	-	-	41.4
with one dependent child	188	117	63	24	30	-	-	-	38.4
with two or more dependent children	170	117	53	24	40	-	-	-	40.8
all student	7	-	-	-	-	-	-	-	-
all pensioner	48	72	24	21	27	-	-	-	60.0
other	511	347	203	85	59	-	-	-	40.4

Source table from the Census: UV65 Household Composition (households)

A dependent child is a person in a household aged 0 to 15 (whether or not in a family) or a person aged 16 to 18 who is a full-time student in a family with parent(s).

Percentage of households by composition of household for the Authority and the Government Office Region.

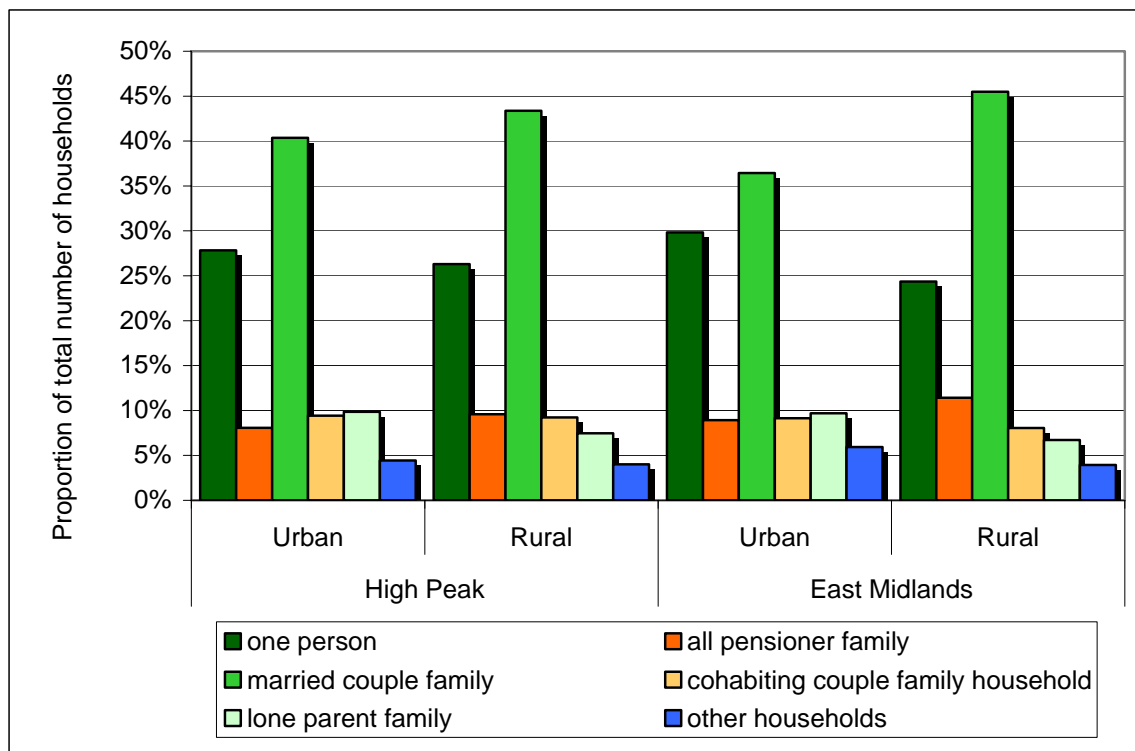

Source table from the Census: UV65 Household Composition (households)

**Classification of household deprivation**

The classification of household deprivation on the Census is independent of the English Indices of Multiple Deprivation published by the Office of the Deputy Prime Minister. Four dimensions from the Census returns have been identified as giving an indication of household deprivation. Households are considered deprived if one or more of the following definitions applies to that household:

**Employment** – any member of the household aged 16-74 who is not a full-time student is classified as either unemployed or permanently sick.

**Education** – no member of the household aged 16 to pensionable age has at least 5 GCSE’s (grade A to C) or equivalent AND no member of the household aged 16 to 18 is in full-time education.

**Health and disability** – any member of the household has general health ‘not good’ in the year before the census or has a limiting long term illness.

**Housing** – The household’s accommodation is either overcrowded, or is in a shared dwelling, or does not have sole use of bath/shower and toilet, or has no central heating.

### Classification of household deprivation (number of households)

	High Peak					East Midlands	
	Not deprived on any dimension	Deprived on 1 dimension	Deprived on 2 dimensions	Deprived on 3 dimensions	Deprived on all 4 dimensions	Not deprived on any dimension	Deprived on 1 or more dimensions
<b>Urban</b>	<b>6,886</b>	<b>7,004</b>	<b>5,031</b>	<b>1,740</b>	<b>198</b>	<b>357,167</b>	<b>871,295</b>
<b>Rural</b>	<b>5,858</b>	<b>5,397</b>	<b>3,848</b>	<b>1,047</b>	<b>66</b>	<b>169,588</b>	<b>334,313</b>
Less Sparse	5,858	5,397	3,848	1,047	66	165,864	322,256
Town	3,208	3,129	2,265	651	32	86,108	178,617
Village	1,460	1,383	982	264	22	65,540	116,914
Dispersed	1,190	885	601	132	12	14,216	26,725
Sparse	-	-	-	-	-	3,724	12,057
Town	-	-	-	-	-	720	2,652
Village	-	-	-	-	-	2,138	6,691
Dispersed	-	-	-	-	-	866	2,714

Source table from the Census: UV67 Classification of household deprivation

### Comparison of household deprivation in urban and rural parts of the Authority

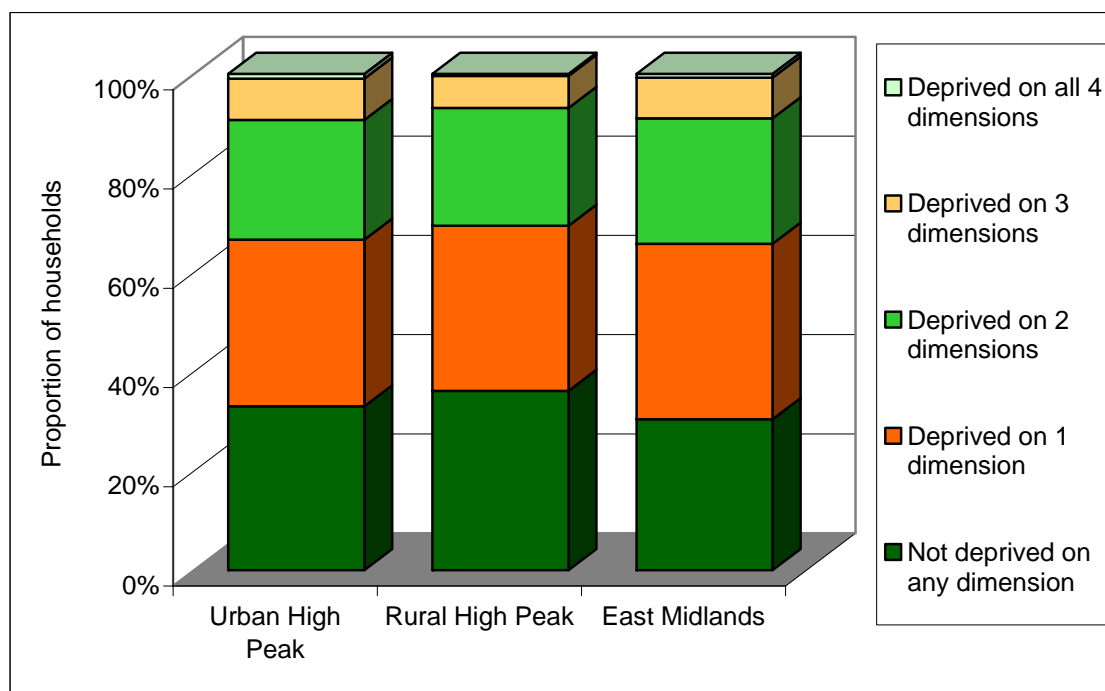

Source table from the Census: UV67 Classification of household deprivation

### Health and provision of unpaid care

There were two measure of 'health' on the Census. In one measure respondents were asked to rate their general level of health over the last twelve months as 'good', 'fairly good' or 'not good'. The other measure was to ask respondents whether they (in their opinion) had a limiting long-term

illness (LLTI). LLTI covers any long-term illness, health problem or disability that limits daily activities or the work a person can do.

Perception of health over the 12 months preceding the Census (number of people)

	High Peak				East Midlands			
	Good	Fairly good	Not good	% not good	Good	Fairly good	Not good	% not good
Urban	34,600	11,328	4,615	9.1	1,965,344	695,012	279,623	9.5
Rural	27,313	8,382	3,195	8.2	854,408	275,945	101,845	8.3

Source table from the Census: UV20 General health

Occurrence of limiting long-term illnesses (LLTI) (number of people)

	High Peak			East Midlands			England
	No LLTI	LLTI	% with LLTI	No LLTI	LLTI	% with LLTI	% with LLTI
Urban	41,392	9,151	18.1	2,387,974	552,006	18.8	18.2
Rural	32,396	6,494	16.7	1,015,934	216,260	17.6	17.0

Source table from the Census: UV22 Long-term limiting illness

Number of people providing unpaid care

	High Peak			% providing some unpaid care	
	1 to 19 hours per week	20 to 49 hours per week	50 or more hours per week	High Peak	East Midlands
Urban	3,698	488	1,005	10.3	10.2
Rural	3,461	375	682	11.6	11.1
Towns	1,858	227	405	11.2	10.8
Villages	929	92	169	12.3	11.3
Dispersed	674	56	108	11.9	11.8

Source table from the Census: UV21 Provision of unpaid care

## Qualifications

In High Peak 27.1% of the people aged 16 to 74 have no academic, vocational or professional qualifications, compared with 31.6% in the Region as a whole. 41.9% of the people with no such qualifications are in rural parts of the Authority.

### Number of people aged 16 to 74 by qualification level

	Number of people aged 16-74 within the authority that responded to the questions on qualification levels. (please see the footnotes)						Percentage with no qualifications	
	None	Level 1	Level 2	Level 3	Level 4/5	Other	Authority	GOR
Urban	10,155	6,293	7,372	2,404	7,425	2,539	28.1	32.8
Rural	7,327	4,692	5,545	2,049	6,691	1,949	25.9	28.8
Less Sparse	7,327	4,692	5,545	2,049	6,691	1,949	25.9	28.5
Town	4,315	2,833	3,191	1,130	3,344	1,128	27.1	29.7
Village	1,823	1,125	1,322	521	1,833	478	25.7	26.8
Dispersed	1,189	734	1,032	398	1,514	343	22.8	28.7
Sparse	-	-	-	-	-	-	-	-
Town	-	-	-	-	-	-	-	-
Village	-	-	-	-	-	-	-	-
Dispersed	-	-	-	-	-	-	-	-
<b>Total</b>	<b>17,482</b>	<b>10,985</b>	<b>12,917</b>	<b>4,453</b>	<b>14,116</b>	<b>4,488</b>	<b>27.1</b>	<b>31.6</b>
<b>Percentage rural</b>	<b>41.9</b>	<b>42.7</b>	<b>42.9</b>	<b>46.0</b>	<b>47.4</b>	<b>43.4</b>		

Source table from the Census: UV24 Qualifications

#### Footnotes

**None:** No academic, vocational or professional qualifications

**Level 1:** 1+ 'O' levels/CSE/GCSE (any grade), NVQ level 1, Foundation GNVQ

**Level 2:** 5+ 'O' levels, 5+ CSEs (grade 1), 5+ GCSEs (grade A to C), School Certificate, 1+ 'A' levels/AS levels, NVQ level 2, Intermediate GNVQ

**Level 3:** 2+ 'A' levels, 4+ AS levels, Higher School Certificate, NVQ level 3, Advanced GNVQ

**Level 4/5:** First degree, Higher degree, NVQ levels 4-5, HND, HNC, Qualified Teacher Status, Qualified Medical Doctor, Qualified Dentist, Qualified Nurse, Midwife, Health Visitor

**Other:** Other qualifications or level unknown e.g. City and Guilds, RSA/OCR, BTEC/Edexcel, other professional qualifications.

Percentage of people aged 16 to 74 with each level of qualification in the Authority and the rural part of the Government Office Region.

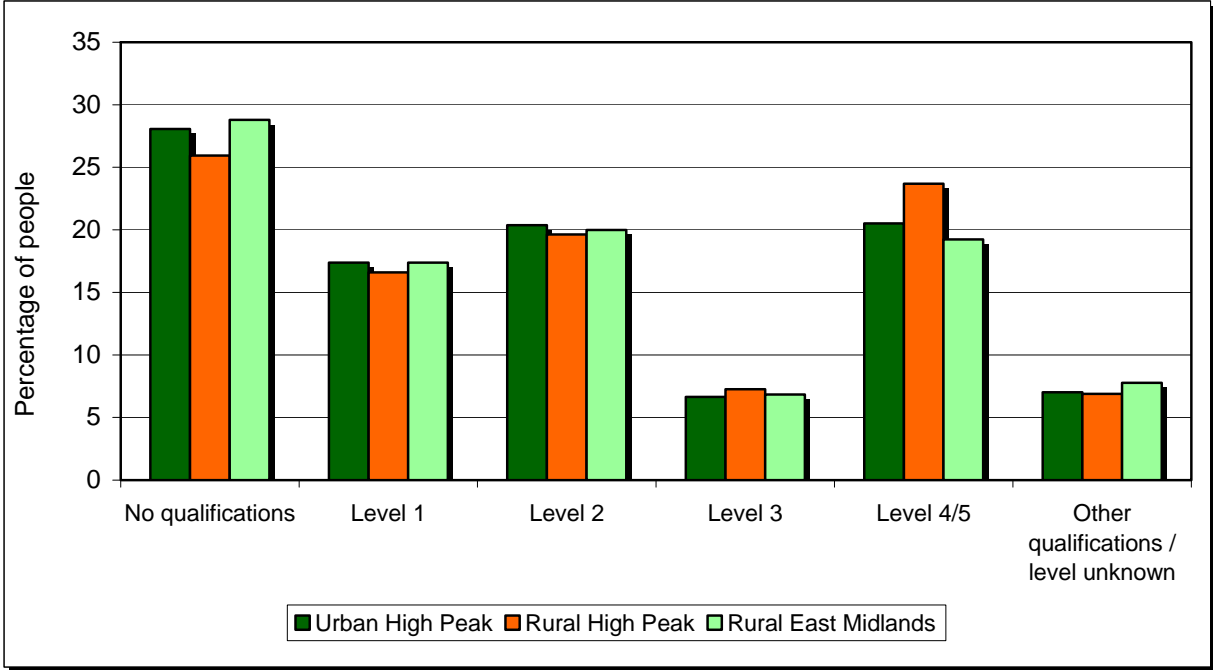

Source table from the Census: UV24 Qualifications

## National Statistics Socio-Economic Classification (NS-SeC)

In this table all people aged 16 to 74 are classified according to their type of occupation using the National Statistics Socio-Economic Classification. Further details of this classification system are available from the National Statistics web site at:

[http://www.statistics.gov.uk/methods\\_quality/ns\\_sec/default.asp](http://www.statistics.gov.uk/methods_quality/ns_sec/default.asp)

### Number of people in the Authority aged 16 to 74 by NS-SeC classification

	High Peak					East Midlands	
	Urban Total	Rural			Urban	Rural	
		Total	Towns	Villages			Dispersed
Higher managerial and professional occupations	2,865	5,036	2,857	1,429	750	141,220	81,475
Lower managerial and professional occupations	6,961	10,279	5,724	3,074	1,481	345,354	174,674
Intermediate occupations	3,200	4,145	2,263	1,371	511	186,194	73,834
Small employers and own account workers	2,588	5,057	2,887	1,319	851	122,634	84,587
Lower supervisory and technical occupations	3,179	3,995	2,150	1,320	525	176,422	67,511
Semi-routine occupations	4,540	5,904	3,163	2,043	698	276,796	100,115
Routine occupations	4,036	5,024	2,689	1,722	613	264,058	84,940
Never worked and long-term unemployed	906	820	448	278	94	76,584	17,678
Not Classified	7,918	10,882	5,970	3,361	1,551	534,310	212,293

Source table from the Census: UV31 National Statistics Socio-economic classification

### Percentage of people in the Authority aged 16 to 74 by NS-SeC classification

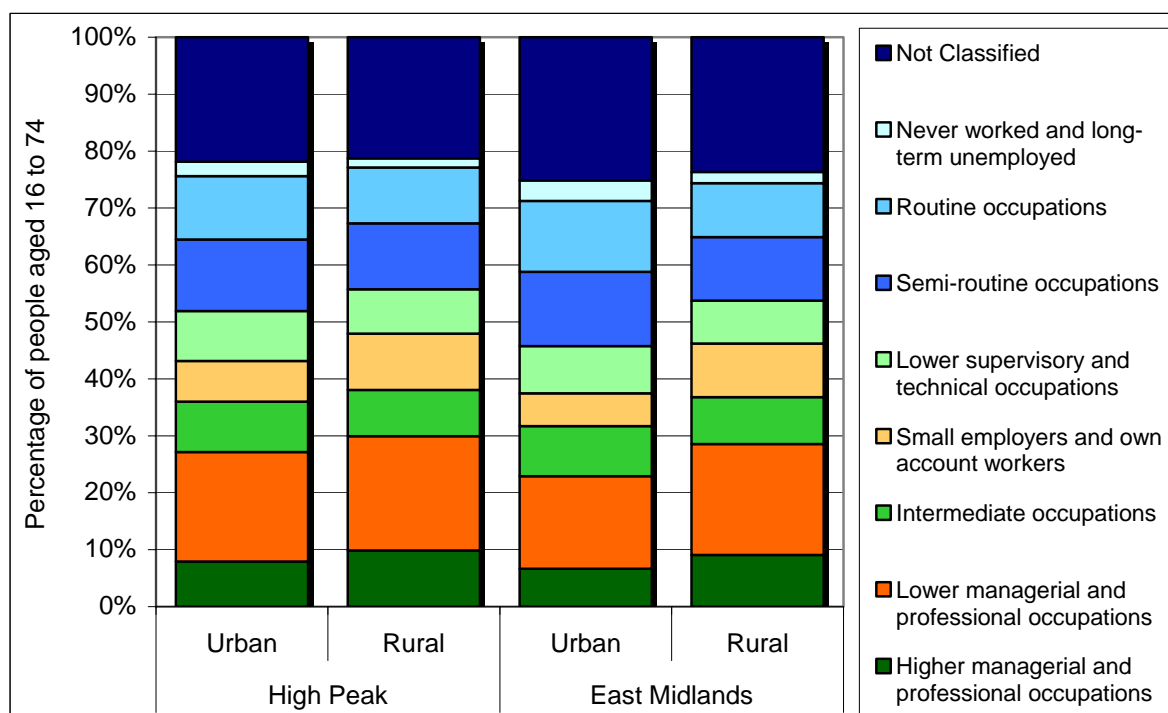

Source table from the Census: UV31 National Statistics Socio-economic classification

## Economic activity and average number of hours worked

In rural High Peak 28.5% of people aged 16 to 74 are economically inactive. 50.6% of those people are retired, 10.9% are students and 18.5% are looking after the home or family.

In comparison 30% of people aged 16 to 74 are economically inactive in urban High Peak and 31.8% are economically inactive in rural parts of the Government Office Region.

### Number of people aged 16 to 74 by economic activity

	High Peak					East Midlands	
	Urban Total	Rural			Dispersed	Urban	Rural
		Total	Towns	Villages			
Economically active	25,332	20,245	11,413	5,062	3,770	1,414,615	611,715
Employee	20,586	15,664	9,185	3,802	2,677	1,144,070	475,439
Part-time	4,814	3,836	2,199	995	642	264,446	114,712
Full-time	15,772	11,828	6,986	2,807	2,035	879,624	360,727
Self-employed with employees	1,006	1,218	501	366	351	49,521	38,684
Part-time	170	196	77	65	54	6,983	5,636
Full-time	836	1,022	424	301	297	42,538	33,048
Self-employed without employees	1,894	2,239	1,045	639	555	85,172	59,706
Part-time	539	648	321	177	150	22,946	17,114
Full-time	1,355	1,591	724	462	405	62,226	42,592
Unemployed	1,100	639	408	135	96	77,703	21,007
Full-time Students	746	485	274	120	91	58,149	16,879
Economically inactive	10,869	8,051	4,553	2,048	1,450	708,925	285,601
Retired	4,896	4,075	2,169	1,127	779	285,518	141,383
Student	1,203	877	515	211	151	108,171	27,634
Looking after home/family	1,890	1,488	844	359	285	131,629	55,683
Permanently sick/disabled	2,053	1,077	697	233	147	120,485	39,298
Other	827	534	328	118	88	63,122	21,603
% economically active	70.0	71.5	71.5	71.2	72.2	66.6	68.2
% economically inactive	30.0	28.5	28.5	28.8	27.8	33.4	31.8

Source table from the Census: UV28 Economic activity

For the Census part-time working is defined as working 30 hours a week or less. Full-time is defined as working 31 or more hours a week.

Percentage of people aged 16 to 74 by economic activity

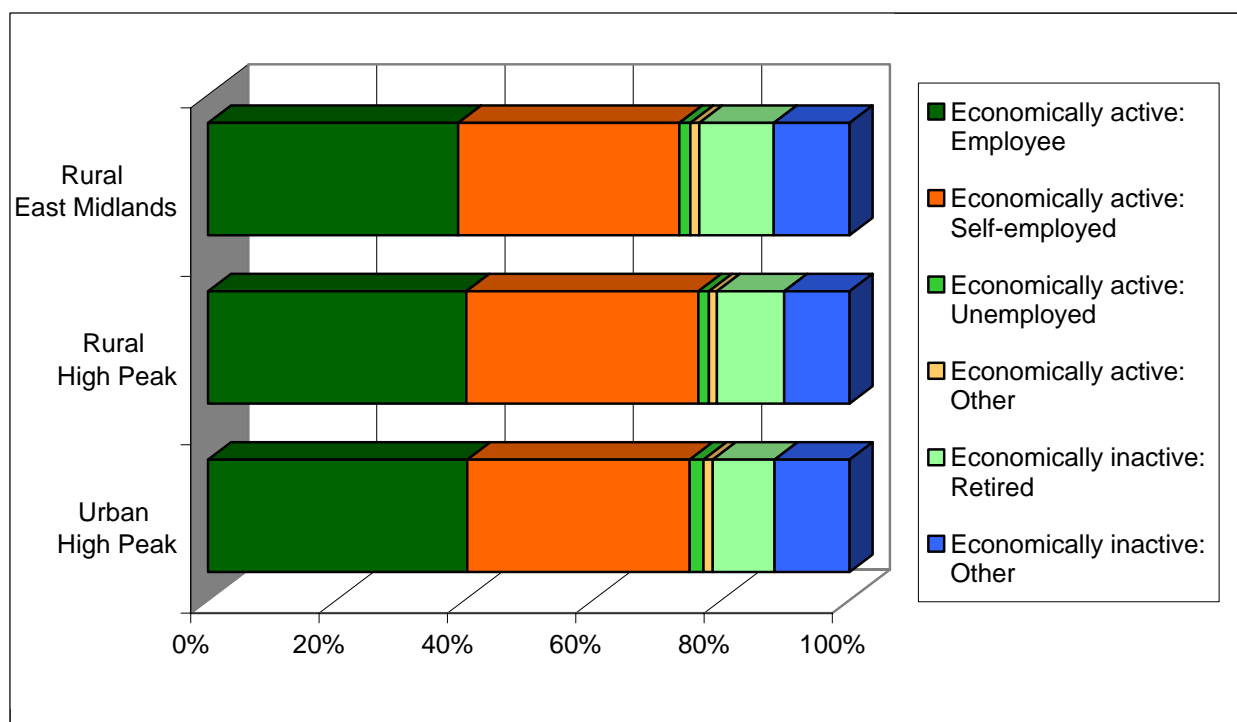

Source table from the Census: UV28 Economic activity

Number of people aged 16 to 74 in employment by number of hours worked per week

	Part-time				Full-time				Percent	
	1 to 2 hours	3 to 5 hours	6 to 15 hours	16 to 30 hours	31 to 37 hours	38 to 48 hours	49 to 59 hours	60 hours and over	Part-time	Full-time
<b>High Peak</b>										
Urban	45	230	1,755	4,083	4,519	9,716	2,355	1,496	25.3	74.7
Rural	45	209	1,461	3,305	3,330	7,528	2,027	1,624	25.7	74.3
Less Sparse	45	209	1,461	3,305	3,330	7,528	2,027	1,624	25.7	74.3
Town	27	106	802	1,848	2,043	4,411	1,067	654	25.4	74.6
Village	3	49	397	865	725	1,800	531	531	26.8	73.2
Dispersed	15	54	262	592	562	1,317	429	439	25.1	74.9
Sparse	-	-	-	-	-	-	-	-	-	-
Town	-	-	-	-	-	-	-	-	-	-
Village	-	-	-	-	-	-	-	-	-	-
Dispersed	-	-	-	-	-	-	-	-	-	-
<b>Total</b>	<b>90</b>	<b>439</b>	<b>3,216</b>	<b>7,388</b>	<b>7,849</b>	<b>17,244</b>	<b>4,382</b>	<b>3,120</b>	<b>25.5</b>	<b>74.5</b>
Percentage rural	50.0	47.6	45.4	44.7	42.4	43.7	46.3	52.1		
<b>East Midlands</b>										
Urban	2,221	12,105	95,491	225,040	240,139	559,864	123,116	70,735	25.2	74.8
Rural	1,239	6,518	44,476	98,015	85,325	231,225	71,850	50,478	25.5	74.5
<b>Total</b>	<b>3,460</b>	<b>18,623</b>	<b>139,967</b>	<b>323,055</b>	<b>325,464</b>	<b>791,089</b>	<b>194,966</b>	<b>121,213</b>	<b>25.3</b>	<b>74.7</b>

Source table from the Census: UV41 Hours worked

Percentage of people in rural and urban parts of the Authority aged 16 to 74 in employment by number of hours worked.

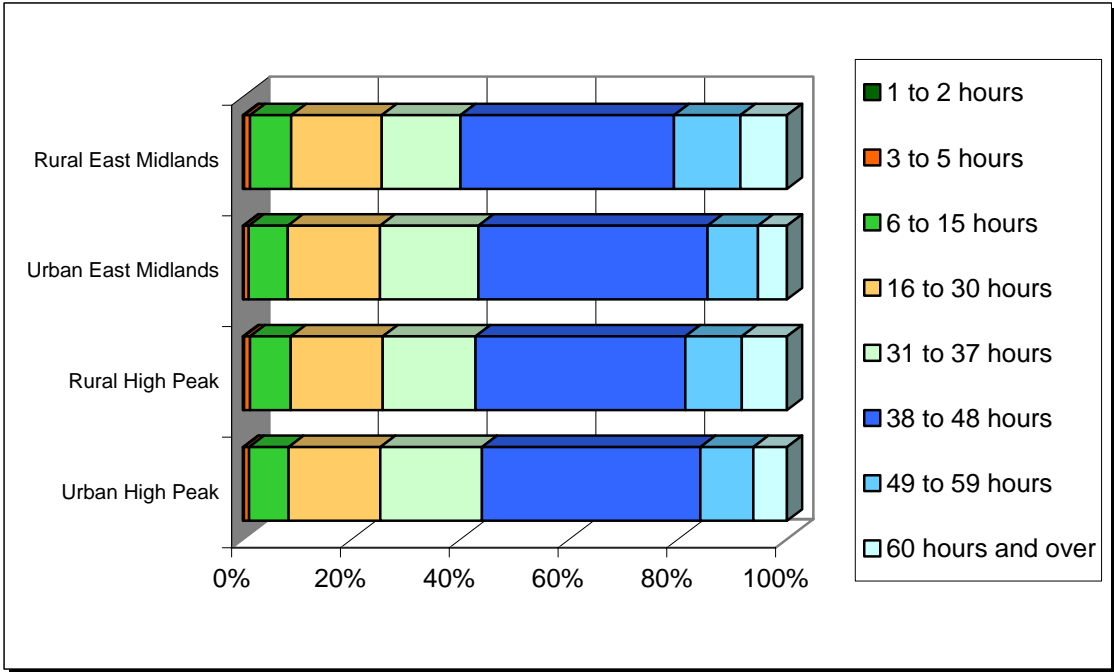

Source table from the Census: UV41 Hours worked

**Employment by industry type**

The three most common industries employing people aged 16 to 74 in rural High Peak are: "Manufacturing", "Wholesale and retail trade; repairs" and "Real estate, renting and business activities"

## Number of people aged 16 to 74 in employment by industry type

	High Peak					East Midlands	
	Urban Total	Rural			Dispersed	Urban	Rural
		Total	Towns	Villages			
Agriculture, hunting and forestry	198	486	147	155	184	11,339	24,770
Fishing	3	3	3	-	-	81	117
Mining and quarrying	417	254	86	121	47	4,548	3,431
Manufacturing	5,206	4,322	2,718	919	685	277,184	104,604
Electricity, gas and water supply	171	66	30	24	12	11,602	4,324
Construction	1,498	1,168	671	261	236	89,148	42,490
Wholesale and retail trade; repairs	3,792	2,591	1,469	670	452	249,959	99,252
Hotels and restaurants	1,055	813	408	285	120	60,471	25,888
Transport, storage and communications	1,382	1,221	663	314	244	84,918	35,047
Financial Intermediation	720	615	375	128	112	41,904	16,952
Real estate, renting and business activities	2,401	2,266	1,212	562	492	135,175	64,452
Public administration and defence, social security	1,235	788	468	200	120	62,629	32,345
Education	2,274	1,878	998	492	388	100,115	49,435
Health and social work	2,807	2,130	1,226	510	394	142,828	60,535
Other community, social & personal service activities	1,018	871	446	262	163	55,983	24,409
Private households with employed persons	6	15	6	6	3	582	595
Extra-territorial organisations and bodies	3	3	3	-	-	123	263

Source table from the Census: UV34 Industry

## Accommodation and tenure

In rural High Peak 93.7% of households live in houses or bungalows, 6.1% live in flats, apartments (and other similar properties) and 0.2% live in other types of accommodation such as shared dwellings, caravans, mobile or temporary structures.

In urban High Peak 86% of households live in houses or bungalows, 13.5% live in flats, apartments (and other similar properties) and 0.5% live in other types of accommodation such as shared dwellings, caravans, mobile or temporary structures.

## Number of households in the Authority and Government Office Region by accommodation type

	High Peak					East Midlands	
	Urban Total	Rural			Dispersed	Urban	Rural
		Total	Towns	Villages			
<b>In an unshared dwelling</b>	<b>21,363</b>	<b>16,779</b>	<b>9,566</b>	<b>4,312</b>	<b>2,901</b>	<b>1,272,537</b>	<b>523,393</b>
House or bungalow	18,401	15,726	8,972	4,009	2,745	1,118,934	495,998
Detached	4,166	4,816	2,224	1,317	1,275	327,407	252,504
Semi-detached	6,016	5,488	3,405	1,309	774	479,784	172,476
Terraced (including end-terrace)	8,219	5,422	3,343	1,383	696	311,743	71,018
Flat; maisonette or apartment	2,889	1,022	588	291	143	150,715	23,079
In a purpose-built block of flats	1,799	634	342	196	96	115,177	15,099
Part of a converted or shared house	762	210	119	59	32	23,351	4,059
In a commercial building	328	178	127	36	15	12,187	3,921
Caravan, mobile or temporary structure	73	31	6	12	13	2,888	4,316
<b>In a shared dwelling</b>	<b>42</b>	<b>-</b>	<b>-</b>	<b>-</b>	<b>-</b>	<b>2,626</b>	<b>376</b>

Source table from the Census: UV56 Accommodation Type (Households)

Percentage of households in the Authority and the Government Office Region by type of accommodation.

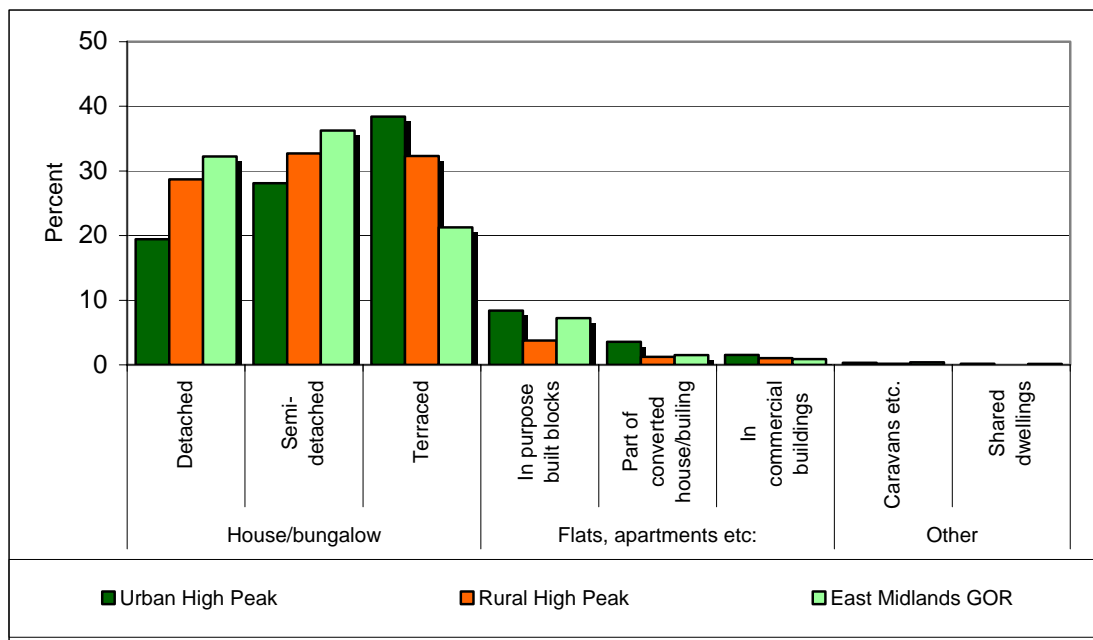

Source table from the Census: UV56 Accommodation Type (Households)

In rural High Peak 81.5% of households live in owned accommodation, 9.7% live in social rented accommodation and 7% live in private rented accommodation.

In urban High Peak 73.7% of households live in owned accommodation, 16.2% live in social rented accommodation and 8.2% live in private rented accommodation.

Number of households in the Authority and Government Office Region by tenure

	High Peak					East Midlands	
	Urban Total	Rural			Dispersed	Urban	Rural
		Total	Towns	Villages			
<b>Owned</b>	<b>15,402</b>	<b>13,189</b>	<b>7,420</b>	<b>3,363</b>	<b>2,406</b>	<b>857,921</b>	<b>392,729</b>
Owns outright	6,113	5,822	3,097	1,573	1,152	352,538	181,017
Owns with a mortgage or loan	9,152	7,206	4,204	1,766	1,236	498,104	209,356
Shared ownership	137	161	119	24	18	7,279	2,356
<b>Social rented</b>	<b>3,375</b>	<b>1,569</b>	<b>1,034</b>	<b>368</b>	<b>167</b>	<b>242,528</b>	<b>60,833</b>
Rented from Council (Local Authority)	2,747	1,328	885	298	145	191,942	47,984
Other social rented	628	241	149	70	22	50,586	12,849
<b>Private rented</b>	<b>1,705</b>	<b>1,125</b>	<b>638</b>	<b>284</b>	<b>203</b>	<b>105,304</b>	<b>38,736</b>
Private landlord or letting agency	1,498	906	532	220	154	94,575	31,618
Employer of a household member	21	27	6	18	3	1,621	2,287
Relative or friend of a household member	138	147	88	25	34	6,975	3,112
Other	48	45	12	21	12	2,133	1,719
<b>Living rent free</b>	<b>406</b>	<b>304</b>	<b>170</b>	<b>73</b>	<b>61</b>	<b>22,790</b>	<b>11,666</b>

Source table from the Census: UV63 Tenure (Households)

### Percentage of households by tenure

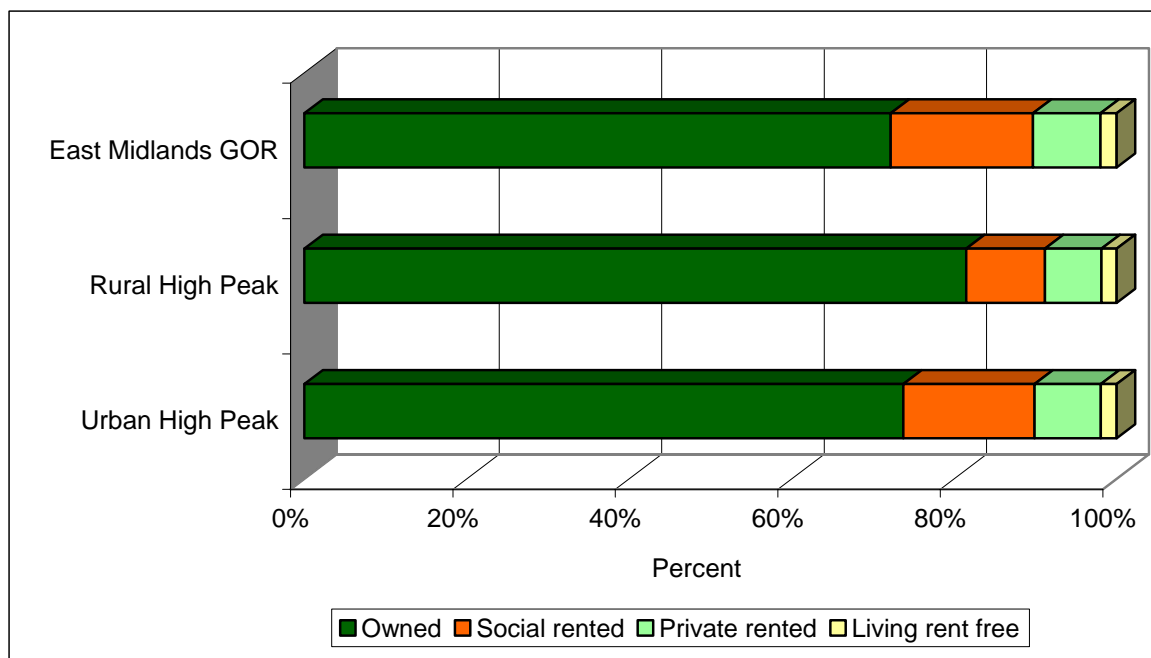

Source table from the Census: UV63 Tenure (Households)

### Car ownership

16.8% of households in rural High Peak do not have a car or van available for private use. In urban parts of the Constituency it is 25.5%.

### Number of households by car/van availability to the household and the total number of cars\*

	High Peak					East Midlands		Authority	GOR
	No car or van	1 car or van	2 cars or vans	3 cars or vans	4 or more cars or vans	No car or van	1 or more cars or vans	Total number of cars or vans	
Urban	5,320	9,413	5,054	823	249	346,642	881,820	23,061	1,280,841
Rural	2,728	7,105	5,045	1,005	329	73,536	430,321	21,710	713,269
Less Sparse	2,728	7,105	5,045	1,005	329	71,611	416,459	21,710	691,232
Town	1,848	4,315	2,549	443	146	47,494	217,235	11,437	342,704
Village	579	1,755	1,407	273	75	20,209	162,221	5,712	282,755
Dispersed	301	1,035	1,089	289	108	3,908	37,003	4,561	65,773
Sparse	-	-	-	-	-	1,925	13,862	-	22,037
Town	-	-	-	-	-	749	2,629	-	3,622
Village	-	-	-	-	-	838	7,986	-	12,863
Dispersed	-	-	-	-	-	338	3,247	-	5,552
<b>Total</b>	<b>8,048</b>	<b>16,518</b>	<b>10,099</b>	<b>1,828</b>	<b>578</b>	<b>420,178</b>	<b>1,312,141</b>	<b>44,771</b>	<b>1,994,110</b>
<b>Percentage rural</b>	<b>33.9</b>	<b>43.0</b>	<b>50.0</b>	<b>55.0</b>	<b>56.9</b>	<b>17.5</b>	<b>32.8</b>	<b>48.5</b>	<b>35.8</b>

Source table from the Census: UV62 Cars or Vans

\*(includes any company car or van if it is available for private use)

## **Access to Service**

The following tables give figures on the distance from rural households to ten types of services:

- 1.** Cash machines / ATMs
- 2.** Banks
- 3.** GPs
- 4.** Jobcentres
- 5.** Libraries
- 6.** Petrol stations
- 7.** Post offices
- 8.** Supermarkets
- 9.** Primary Schools
- 10.** Secondary Schools

## Distance to Cash Machines / ATMs and Banks

<b>Cash Machines / ATMs</b>	<2km	2-4km	4-6km	6-8km	8-10km	10-12km	12-14km	14-16km	>16km	Total
Number of rural households in the Authority within X km of a cash machine / ATM										
Less Sparse	14,102	1,779	219	15	3	-	-	-	-	16,118
Town	9,258	91	-	-	-	-	-	-	-	9,349
Village	2,843	1,125	138	3	-	-	-	-	-	4,109
Dispersed	2,001	563	81	12	3	-	-	-	-	2,660
Sparse	-	-	-	-	-	-	-	-	-	-
Town	-	-	-	-	-	-	-	-	-	-
Village	-	-	-	-	-	-	-	-	-	-
Dispersed	-	-	-	-	-	-	-	-	-	-
Rural Total	14,102	1,779	219	15	3	-	-	-	-	16,118
% of rural households										
in the Authority	87.5	11.0	1.4	0.1	-	-	-	-	-	100.0
in the Government Office Region	63.9	21.2	10.1	4.0	0.9	-	-	-	-	100.0

<b>Banks</b>	<2km	2-4km	4-6km	6-8km	8-10km	10-12km	12-14km	14-16km	>16km	Total
Number of rural households in the Authority within X km of a bank										
Less Sparse	11,021	3,828	389	753	115	12	-	-	-	16,118
Town	8,429	920	-	-	-	-	-	-	-	9,349
Village	866	2,139	249	750	105	-	-	-	-	4,109
Dispersed	1,726	769	140	3	10	12	-	-	-	2,660
Sparse	-	-	-	-	-	-	-	-	-	-
Town	-	-	-	-	-	-	-	-	-	-
Village	-	-	-	-	-	-	-	-	-	-
Dispersed	-	-	-	-	-	-	-	-	-	-
Rural Total	11,021	3,828	389	753	115	12	-	-	-	16,118
% of rural households										
in the Authority	68.4	23.7	2.4	4.7	0.7	0.1	-	-	-	100.0
in the Government Office Region	34.9	25.0	19.9	10.9	6.0	2.6	0.8	-	-	100.0

Source: Countryside Agency

## Distance to GPs and Jobcentres

<b>GPs</b>	<2km	2-4km	4-6km	6-8km	8-10km	10-12km	12-14km	14-16km	>16km	Total
Number of rural households in the Authority within X km of a GP										
Less Sparse	12,390	2,945	680	81	22	-	-	-	-	16,118
Town	8,671	678	-	-	-	-	-	-	-	9,349
Village	1,943	1,519	559	69	19	-	-	-	-	4,109
Dispersed	1,776	748	121	12	3	-	-	-	-	2,660
Sparse	-	-	-	-	-	-	-	-	-	-
Town	-	-	-	-	-	-	-	-	-	-
Village	-	-	-	-	-	-	-	-	-	-
Dispersed	-	-	-	-	-	-	-	-	-	-
<b>Rural Total</b>	<b>12,390</b>	<b>2,945</b>	<b>680</b>	<b>81</b>	<b>22</b>	<b>-</b>	<b>-</b>	<b>-</b>	<b>-</b>	<b>16,118</b>
% of rural households										
in the Authority	76.9	18.3	4.2	0.5	0.1	-	-	-	-	100.0
in the Government Office Region	53.3	27.4	14.3	3.9	1.0	0.1	-	-	-	100.0

<b>Jobcentres</b>	<2km	2-4km	4-6km	6-8km	8-10km	10-12km	12-14km	14-16km	>16km	Total
Number of rural households in the Authority within X km of a jobcentre										
Less Sparse	291	1,451	4,554	4,972	3,295	26	438	1,091	-	16,118
Town	156	105	3,383	3,432	2,273	-	-	-	-	9,349
Village	65	1,035	818	620	92	6	435	1,038	-	4,109
Dispersed	70	311	353	920	930	20	3	53	-	2,660
Sparse	-	-	-	-	-	-	-	-	-	-
Town	-	-	-	-	-	-	-	-	-	-
Village	-	-	-	-	-	-	-	-	-	-
Dispersed	-	-	-	-	-	-	-	-	-	-
<b>Rural Total</b>	<b>291</b>	<b>1,451</b>	<b>4,554</b>	<b>4,972</b>	<b>3,295</b>	<b>26</b>	<b>438</b>	<b>1,091</b>	<b>-</b>	<b>16,118</b>
% of rural households										
in the Authority	1.8	9.0	28.3	30.8	20.4	0.2	2.7	6.8	-	100.0
in the Government Office Region	4.2	11.8	22.1	22.3	17.9	9.5	7.1	3.4	1.6	100.0

Source: Countryside Agency

## Distance to Libraries and Petrol Stations

<b>Libraries</b>	<2km	2-4km	4-6km	6-8km	8-10km	10-12km	12-14km	14-16km	>16km	Total
Number of rural households in the Authority within X km of a library										
Less Sparse	11,636	2,391	541	603	838	96	13	-	-	16,118
Town	8,678	671	-	-	-	-	-	-	-	9,349
Village	1,283	907	437	597	806	79	-	-	-	4,109
Dispersed	1,675	813	104	6	32	17	13	-	-	2,660
Sparse	-	-	-	-	-	-	-	-	-	-
Town	-	-	-	-	-	-	-	-	-	-
Village	-	-	-	-	-	-	-	-	-	-
Dispersed	-	-	-	-	-	-	-	-	-	-
<b>Rural Total</b>	<b>11,636</b>	<b>2,391</b>	<b>541</b>	<b>603</b>	<b>838</b>	<b>96</b>	<b>13</b>	<b>-</b>	<b>-</b>	<b>16,118</b>
% of rural households										
in the Authority	72.2	14.8	3.4	3.7	5.2	0.6	0.1	-	-	100.0
in the Government Office Region	49.7	22.9	14.4	7.5	3.7	1.5	0.4	-	-	100.0

<b>Petrol Stations</b>	<2km	2-4km	4-6km	6-8km	8-10km	10-12km	12-14km	14-16km	>16km	Total
Number of rural households in the Authority within X km of a petrol station										
Less Sparse	12,947	2,947	206	15	3	-	-	-	-	16,118
Town	7,806	1,543	-	-	-	-	-	-	-	9,349
Village	3,323	640	143	3	-	-	-	-	-	4,109
Dispersed	1,818	764	63	12	3	-	-	-	-	2,660
Sparse	-	-	-	-	-	-	-	-	-	-
Town	-	-	-	-	-	-	-	-	-	-
Village	-	-	-	-	-	-	-	-	-	-
Dispersed	-	-	-	-	-	-	-	-	-	-
<b>Rural Total</b>	<b>12,947</b>	<b>2,947</b>	<b>206</b>	<b>15</b>	<b>3</b>	<b>-</b>	<b>-</b>	<b>-</b>	<b>-</b>	<b>16,118</b>
% of rural households										
in the Authority	80.3	18.3	1.3	0.1	-	-	-	-	-	100.0
in the Government Office Region	61.0	28.8	8.4	1.8	0.1	-	-	-	-	100.0

Source: Countryside Agency

## Distance to Post Offices and Supermarkets

<b>Post Offices</b>	<2km	2-4km	4-6km	6-8km	8-10km	10-12km	12-14km	14-16km	>16km	Total
Number of rural households in the Authority within X km of a post office										
Less Sparse	14,862	1,216	34	6	-	-	-	-	-	16,118
Town	8,690	659	-	-	-	-	-	-	-	9,349
Village	3,987	114	8	-	-	-	-	-	-	4,109
Dispersed	2,185	443	26	6	-	-	-	-	-	2,660
Sparse	-	-	-	-	-	-	-	-	-	-
Town	-	-	-	-	-	-	-	-	-	-
Village	-	-	-	-	-	-	-	-	-	-
Dispersed	-	-	-	-	-	-	-	-	-	-
Rural Total	14,862	1,216	34	6	-	-	-	-	-	16,118
% of rural households										
in the Authority	92.2	7.5	0.2	-	-	-	-	-	-	100.0
in the Government Office Region	86.9	10.5	2.1	0.5	-	-	-	-	-	100.0

<b>Supermarkets</b>	<2km	2-4km	4-6km	6-8km	8-10km	10-12km	12-14km	14-16km	>16km	Total
Number of rural households in the Authority within X km of a supermarket										
Less Sparse	10,085	4,790	1,146	85	9	3	-	-	-	16,118
Town	7,763	1,280	306	-	-	-	-	-	-	9,349
Village	812	2,683	542	72	-	-	-	-	-	4,109
Dispersed	1,510	827	298	13	9	3	-	-	-	2,660
Sparse	-	-	-	-	-	-	-	-	-	-
Town	-	-	-	-	-	-	-	-	-	-
Village	-	-	-	-	-	-	-	-	-	-
Dispersed	-	-	-	-	-	-	-	-	-	-
Rural Total	10,085	4,790	1,146	85	9	3	-	-	-	16,118
% of rural households										
in the Authority	62.6	29.7	7.1	0.5	0.1	-	-	-	-	100.0
in the Government Office Region	48.4	25.0	15.2	7.5	2.7	0.9	0.3	-	-	100.0

Source: Countryside Agency

## Distance to Primary Schools and Secondary Schools

<b>Primary Schools</b>	<2km	2-4km	4-6km	6-8km	8-10km	10-12km	12-14km	14-16km	>16km	Total
Number of rural households in the Authority within X km of a primary school										
Less Sparse	15,508	564	43	3	-	-	-	-	-	16,118
Town	9,272	77	-	-	-	-	-	-	-	9,349
Village	3,906	182	21	-	-	-	-	-	-	4,109
Dispersed	2,330	305	22	3	-	-	-	-	-	2,660
Sparse	-	-	-	-	-	-	-	-	-	-
Town	-	-	-	-	-	-	-	-	-	-
Village	-	-	-	-	-	-	-	-	-	-
Dispersed	-	-	-	-	-	-	-	-	-	-
Rural Total	15,508	564	43	3	-	-	-	-	-	16,118
% of rural households										
in the Authority	96.2	3.5	0.3	-	-	-	-	-	-	100.0
in the Government Office Region	87.3	10.8	1.8	0.1	-	-	-	-	-	100.0

<b>Secondary Schools</b>	<2km	2-4km	4-6km	6-8km	8-10km	10-12km	12-14km	14-16km	>16km	Total
Number of rural households in the Authority within X km of a secondary school										
Less Sparse	8,227	5,892	1,791	205	3	-	-	-	-	16,118
Town	6,204	2,118	1,027	-	-	-	-	-	-	9,349
Village	1,181	2,405	414	109	-	-	-	-	-	4,109
Dispersed	842	1,369	350	96	3	-	-	-	-	2,660
Sparse	-	-	-	-	-	-	-	-	-	-
Town	-	-	-	-	-	-	-	-	-	-
Village	-	-	-	-	-	-	-	-	-	-
Dispersed	-	-	-	-	-	-	-	-	-	-
Rural Total	8,227	5,892	1,791	205	3	-	-	-	-	16,118
% of rural households										
in the Authority	51.0	36.6	11.1	1.3	-	-	-	-	-	100.0
in the Government Office Region	34.4	27.4	19.9	10.4	4.9	2.4	0.6	0.1	-	100.0

Source: Countryside Agency

## **Further information:**

All the information in this document, except the tables on “Access to Services”, has been calculated from the 2001 Census Univariate Tables for Census Output Areas published by the Office of National Statistics (<http://www.statistics.gov.uk>). Further information about the Census is available at: <http://www.statistics.gov.uk/census2001/default.asp>

There are slight differences (e.g. in total population) between tables because of imputation for non-response and disclosure issues when using Output Area data. Overall the 2001 Census achieved a 98% response rate. For further information on the quality of data at Local Authority level please see: <http://www.statistics.gov.uk/census2001/la.asp>

Each Output Area in England and Wales has been classified using the harmonised urban / rural definition published by the ONS on 2<sup>nd</sup> August 2004 in Bulletin 2004/14 ([http://www.statistics.gov.uk/geography/bulletins/bulletin2004\\_14.asp](http://www.statistics.gov.uk/geography/bulletins/bulletin2004_14.asp)). The Output Area urban/rural data was then aggregated to provide the urban / rural totals for the Local Authority, Government Office Regions and England. More information about the urban / rural definition is available at: <http://www.statistics.gov.uk/geography/nrudp.asp>

The “Access to Services” information comes from the Countryside Agency.

Defra’s website also has further information about rural affairs:  
<http://www.defra.gov.uk/rural/default.htm>

## **Produced by:**

Defra, Rural Statistics Unit

Email: [rural.statistics@defra.gsi.gov.uk](mailto:rural.statistics@defra.gsi.gov.uk)

October 2004